

Key to Loudspeaker Types	
MAIN HALL	B.B
⊗ Stalls Main Left Right	⊗ Flown Left Centre Right
⊗ Front Fills - Stage Edge	⊗ Subwoofers
⊗ Front Fills - Pit Lift 1	⊗ Front Fills
⊗ Front Fills - Pit Lift 2	⊗ Side Speakers
⊗ Stalls Delays	⊗ Surrounds - 1
⊗ Side Surrounds	⊗ Surrounds - 2
⊗ Rear Surrounds	⊗ Surrounds - 3
⊗ Stalls Mid Rear Surrounds	⊗ Rear Delays
⊗ Balcony Main Left Right	⊗ Stage Support
⊗ Balcony 1 Delays	⊗ Overhead
⊗ Balcony 2 Delays	
⊗ Flown Subwoofer Array	
⊗ Stalls Subwoofers	
⊗ Flown Main Left Right Array	
⊗ Centre Array	
— 스피커와 스피커사이 공배관 (ST 22C)	
— 스피커와 TRAY DUCT사이 공배관 (ST 22C)	

SC BB LOUDSPEAKER LAYOUT - 1F  
 SCALE : 1/100 (A1)  
 SCALE : 1/150 (A3)

SOUND AND COMMUNICATIONS  
 BB LOUDSPEAKER LAYOUT - 1F

SC-LAY-107



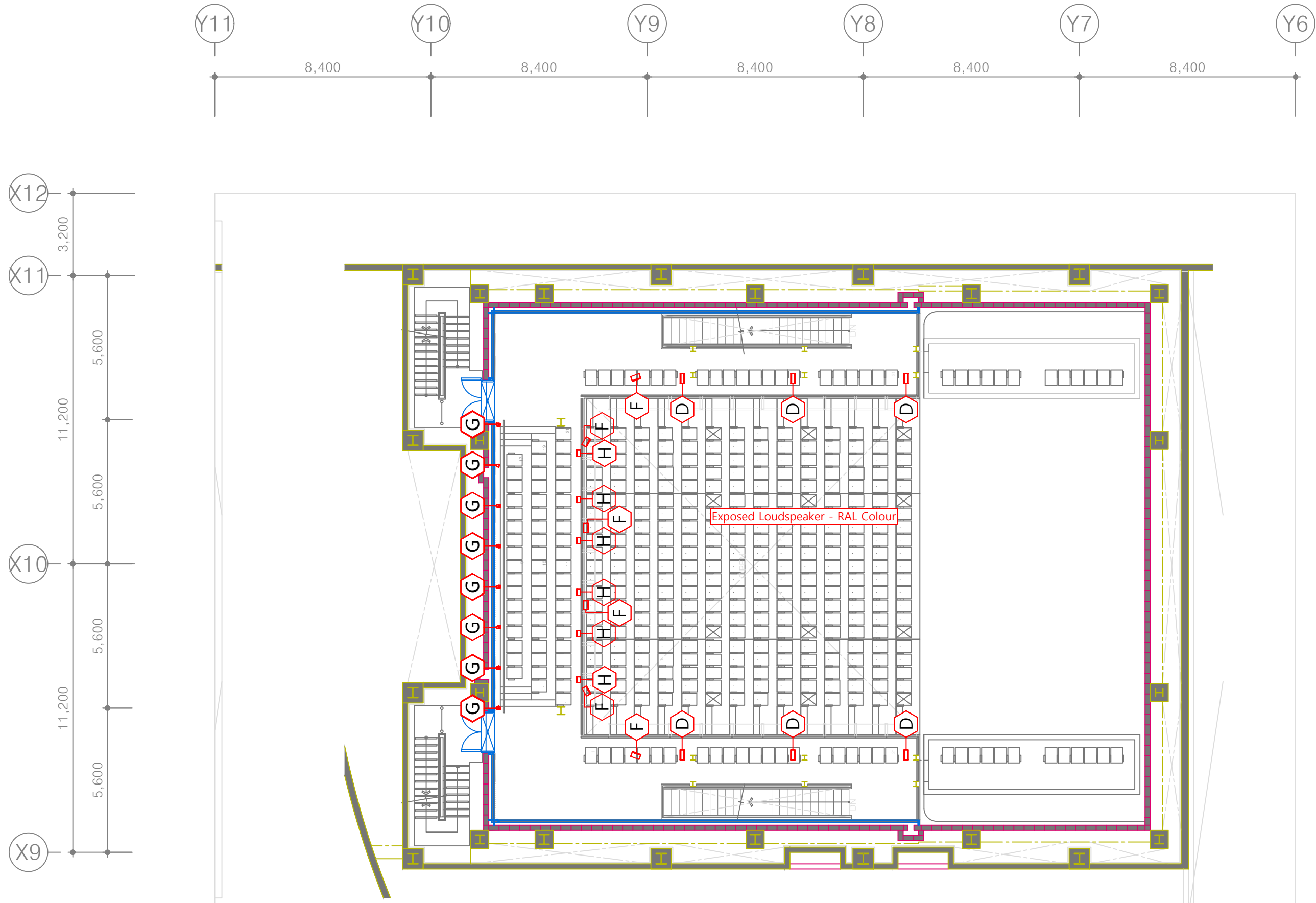

Key to Loudspeaker Types	
MAIN HALL	B.B
⊗ Stalls Main Left Right	⊗ Flown Left Centre Right
⊗ Front Fills - Stage Edge	⊗ Subwoofers
⊗ Front Fills - Pit Lift 1	⊗ Front Fills
⊗ Front Fills - Pit Lift 2	⊗ Side Speakers
⊗ Side Surrounds	⊗ Surrounds - 1
⊗ Stalls Delays	⊗ Surrounds - 2
⊗ Rear Surrounds	⊗ Surrounds - 3
⊗ Stalls Mid Rear Surrounds	⊗ Rear Delays
⊗ Balcony Main Left Right	⊗ Stage Support
⊗ Balcony 1 Delays	⊗ Overhead
⊗ Balcony 2 Delays	
⊗ Flown Subwoofer Array	
⊗ Stalls Subwoofers	
⊗ Flown Main Left Right Array	
⊗ Centre Array	
--- 스피커와 스피커사이 공배관 (ST 22C) --- 스피커와 TRAY DUCT사이 공배관 (ST 22C)	

SOUND AND COMMUNICATIONS  
BB LOUDSPEAKER LAYOUT - 2F - 4,950 Level

SC-LAY-109



SC BB LOUDSPEAKER LAYOUT - 2F - 4,950 Level  
SCALE : 1/100 (A1)  
SCALE : 1/200 (A3)

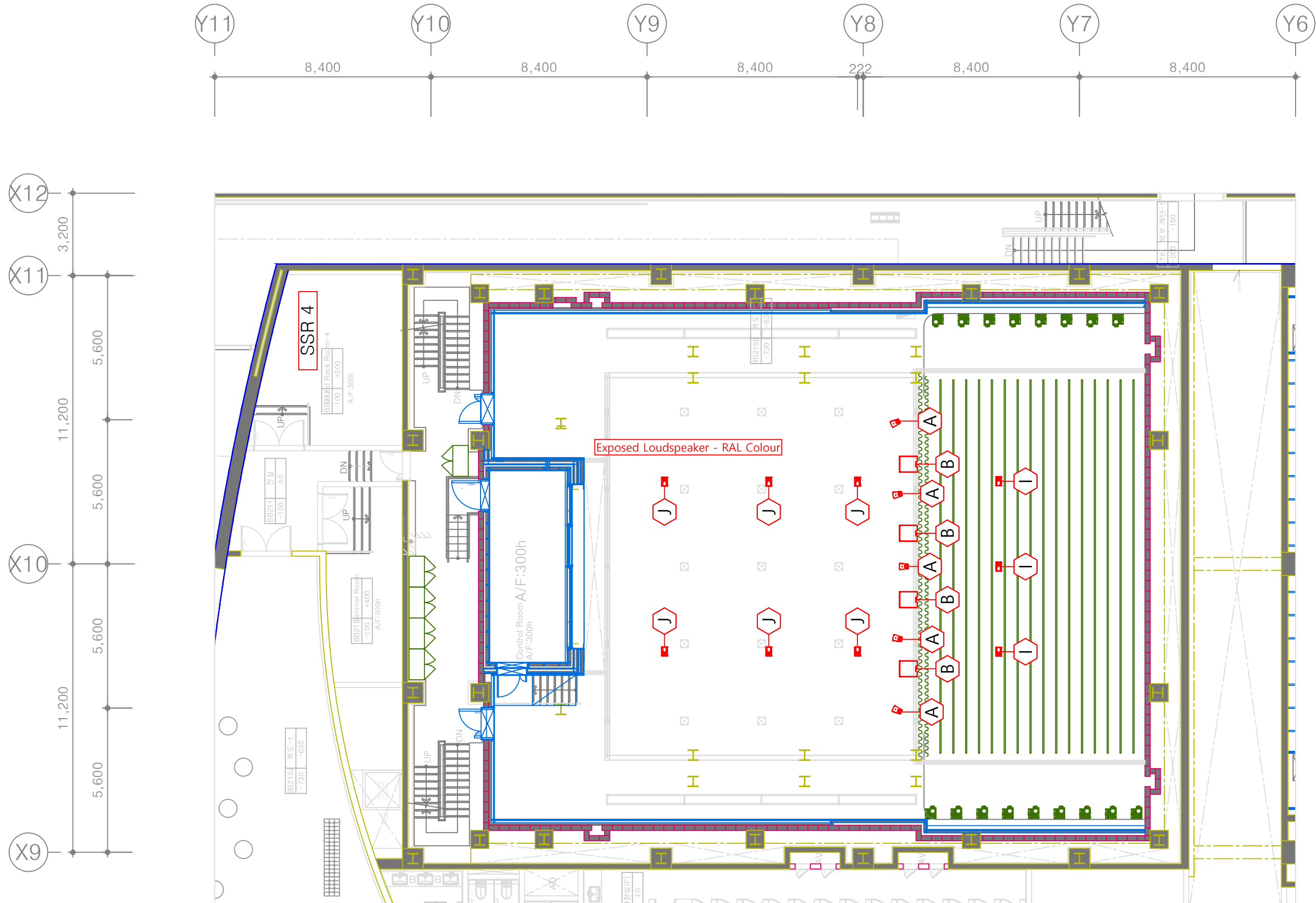

Key to Loudspeaker Types	
MAIN HALL	B.B
⊙ Stalls Main Left Right	⊙ Flown Left Centre Right
⊙ Front Fills - Stage Edge	⊙ Subwoofers
⊙ Front Fills - Pit Lift 1	⊙ Front Fills
⊙ Front Fills - Pit Lift 2	⊙ Side Speakers
⊙ Side Surrounds	⊙ Surrounds - 1
⊙ Stalls Delays	⊙ Surrounds - 2
⊙ Rear Surrounds	⊙ Surrounds - 3
⊙ Stalls Mid Rear Surrounds	⊙ Rear Delays
⊙ Balcony Main Left Right	⊙ Stage Support
⊙ Balcony 1 Delays	⊙ Overhead
⊙ Balcony 2 Delays	
⊙ Flown Subwoofer Array	
⊙ Stalls Subwoofers	
⊙ Flown Main Left Right Array	
⊙ Centre Array	
— 스피커와 스피커사이 공배관 (ST 22C)	
— 스피커와 TRAY DUCT사이 공배관 (ST 22C)	

SOUND AND COMMUNICATIONS  
BB LOUDSPEAKER LAYOUT - 2F

SC-LAY-108



SC BB LOUDSPEAKER LAYOUT - 2F  
SCALE : 1/100 (A1)  
SCALE : 1/150 (A3)

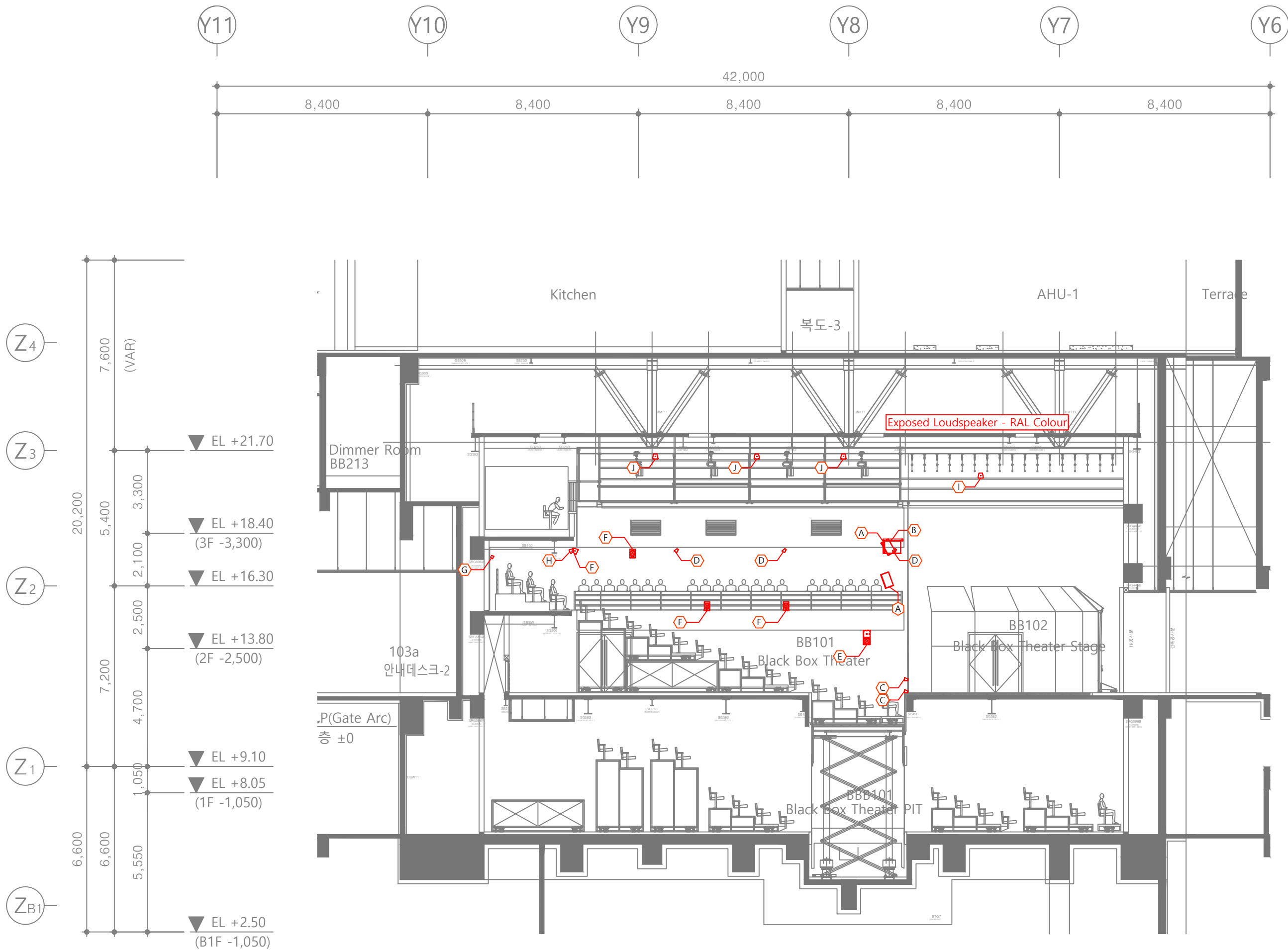

Key to Loudspeaker Types	
MAIN HALL	B.B
⊙ Stalls Main Left Right	⊙ Flown Left Centre Right
⊙ Front Fills - Stage Edge	⊙ Subwoofers
⊙ Front Fills - Pit Lift 1	⊙ Front Fills
⊙ Front Fills - Pit Lift 2	⊙ Side Speakers
⊙ Side Surrounds	⊙ Surrounds - 1
⊙ Stalls Delays	⊙ Surrounds - 2
⊙ Rear Surrounds	⊙ Surrounds - 3
⊙ Stalls Mid Rear Surrounds	⊙ Rear Delays
⊙ Balcony Main Left Right	⊙ Stage Support
⊙ Balcony 1 Delays	⊙ Overhead
⊙ Balcony 2 Delays	
⊙ Flown Subwoofer Array	
⊙ Stalls Subwoofers	
⊙ Flown Main Left Right Array	
⊙ Centre Array	
--- 스피커와 스피커사이 공배관 (ST 22C) --- 스피커와 TRAY DUCT사이 공배관 (ST 22C)	

SC BB LOUDSPEAKER LAYOUT SECTION  
 SCALE : 1/100 (A1)  
 SCALE : 1/150 (A3)

SOUND AND COMMUNICATIONS  
 BB LOUDSPEAKER LAYOUT SECTION

SC-LAY-110

